INFORMATION SHARING & CONFIDENTIALITY

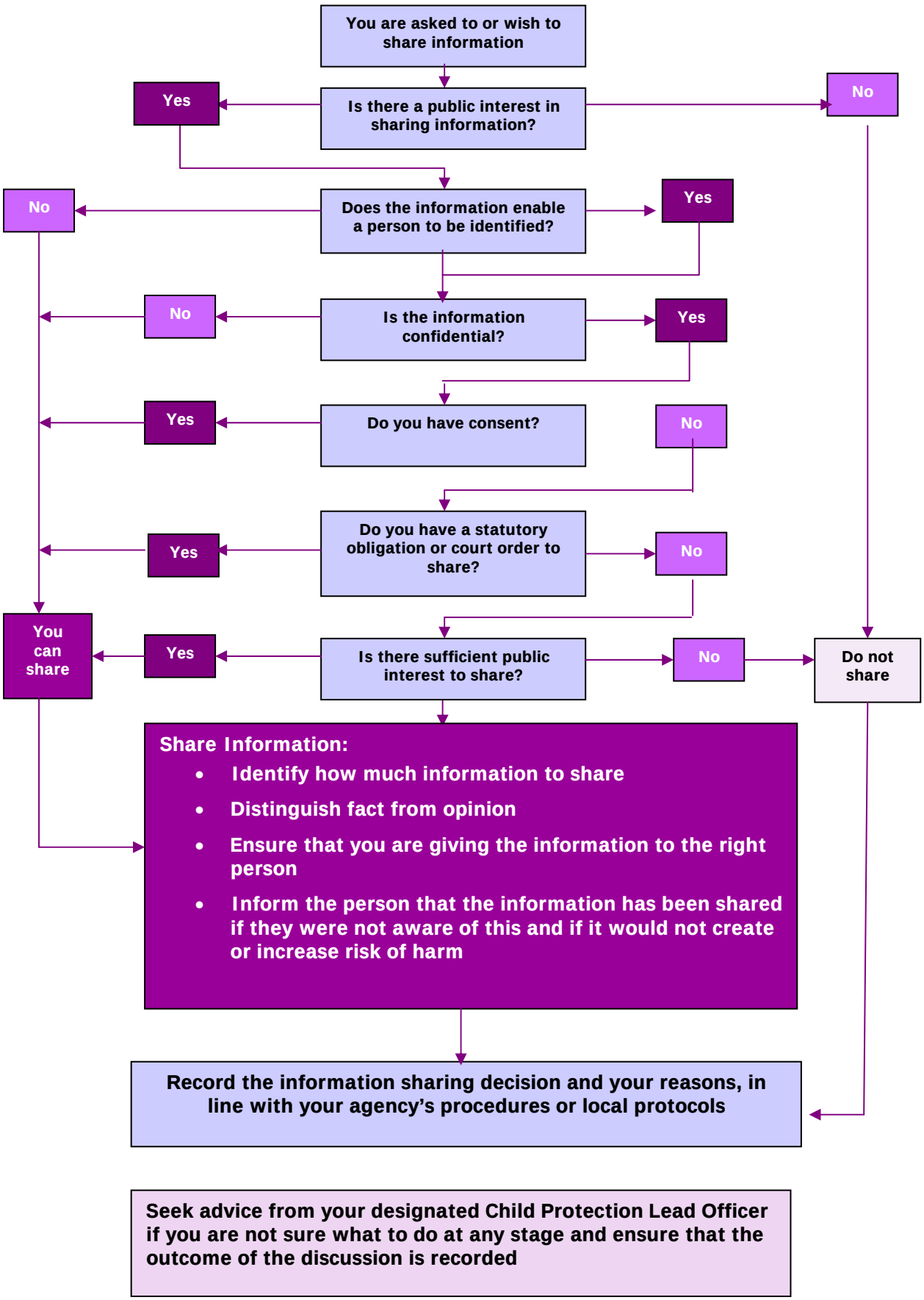

Seek advice from your designated Child Protection Lead Officer if you are not sure what to do at any stage and ensure that the outcome of the discussion is recorded

KSCB SAFEGUARDING THE CHILDREN OF KENT