

Assign an existing Carer a CRN

Please note this guidance is to be used for turning existing Carer records into open cases

Step 1 – Find and open the Carer’s ‘Application Form’

	Assigned By	Post	Assigned On	Message
15:38:44	Janet Howard	Yes	21/04/2010	STRAKR01, has to complete a Looked After Child for Carl ...
15:46:26	Janet Howard	Yes	21/04/2010	STRAKR01, has to complete a Looked After Child for Carl ...
16:29:54	Pauline Hogg	Yes	21/04/2010	HELLLO2, has to complete a Looked After Child for Jake H...
16:44:14	Janet Howard	Yes	21/04/2010	SEVERA01, has to complete a Looked After Child for John...
16:46:59	Pauline Hogg	Yes	21/04/2010	HELLLO2, has to complete a Looked After Child for Nathan...
17:21:52	Janet Howard	Yes	21/04/2010	SEVERA01, has to complete a Looked After Child for John...
17:23:57	Janet Howard	Yes	21/04/2010	SEVERA01, has to complete a Looked After Child for Kaitli...

First Applicant	Second Applicant	Application Reference No	Application Date	Status
Abigail Knowles	Andrew Francis	000259	04/01/2001	Registered
Adele Guest	Robert Guest	000249	20/09/1994	Registered
Aderlane Shelle			12/03/2009	App Closed before Assessment
Adrian Paul Goll			19/12/2008	App Closed before Assessment
Ahmed Salman			12/03/2009	App Closed before Assessment
Aishling Burke			21/01/2010	App Closed before Assessment
Alan Birmingham			09/03/2009	App Closed before Assessment
Alan Forrest			27/07/2009	Under Assessment
Aleatha Cork			05/11/2009	Under Assessment
Alena Korutaro			09/06/2010	Prospective Application
Alexander Holmes		000670	21/06/2006	Registered
Alexandra Redding		003162	14/01/2010	Under Assessment
Alexandra West	Gregory West	002598	20/08/2009	App Closed before Assessment

Assign an existing Carer a CRN

Step 2 – Use the ‘New Case’ button to turn the ‘Application’ into a ‘Case’ and assign to the Fostering Social Worker

1. Initial Enquiry Details	
Application Reference Number	000490
Status	Registered
Application Date	23.06.2006
Method of Enquiry	Telephone
Created By	BROWNS23
Created On	17/11/2008
Case Reference Number	

2. Personal Details	
First Applicant	Family Name: Smith
	Given Name: Helen
	Principal Address: 13 Pennington Road, Tunbridge Wells, ...
	Primary Contact Number: 01892 516387
	Mobile number: 07875624880

Assign an existing Carer a CRN

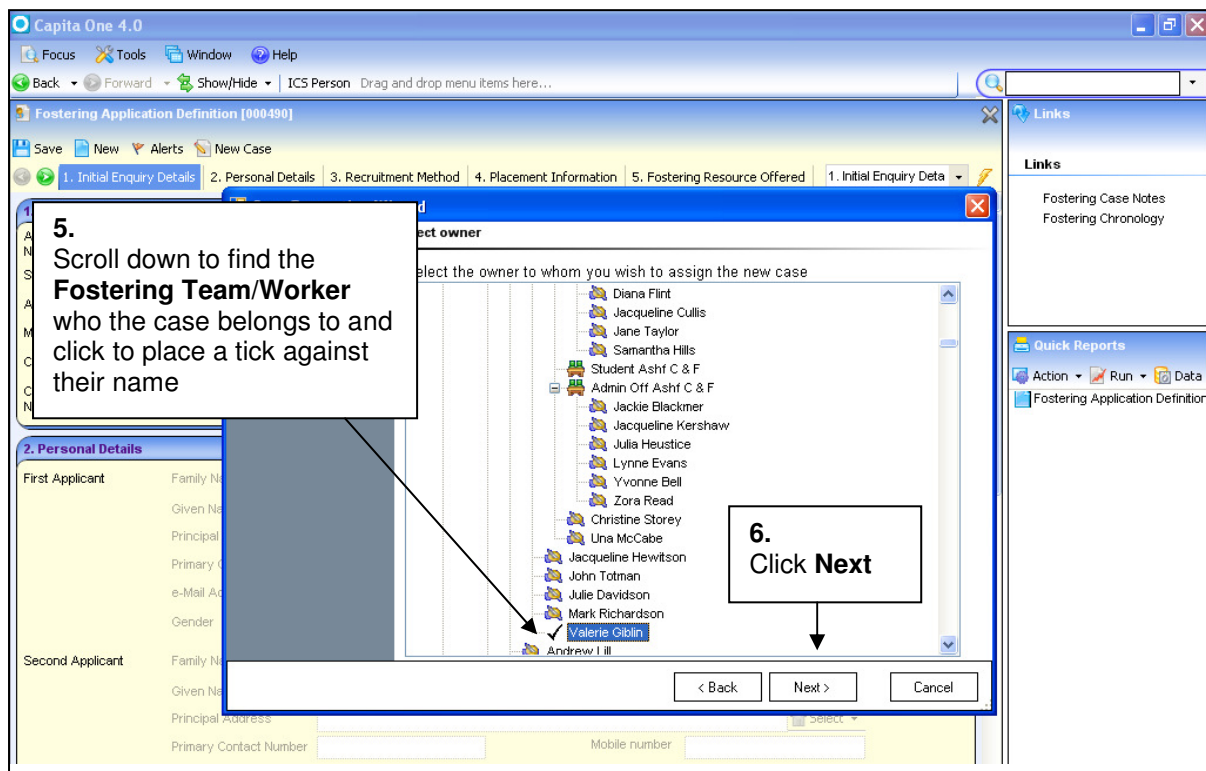
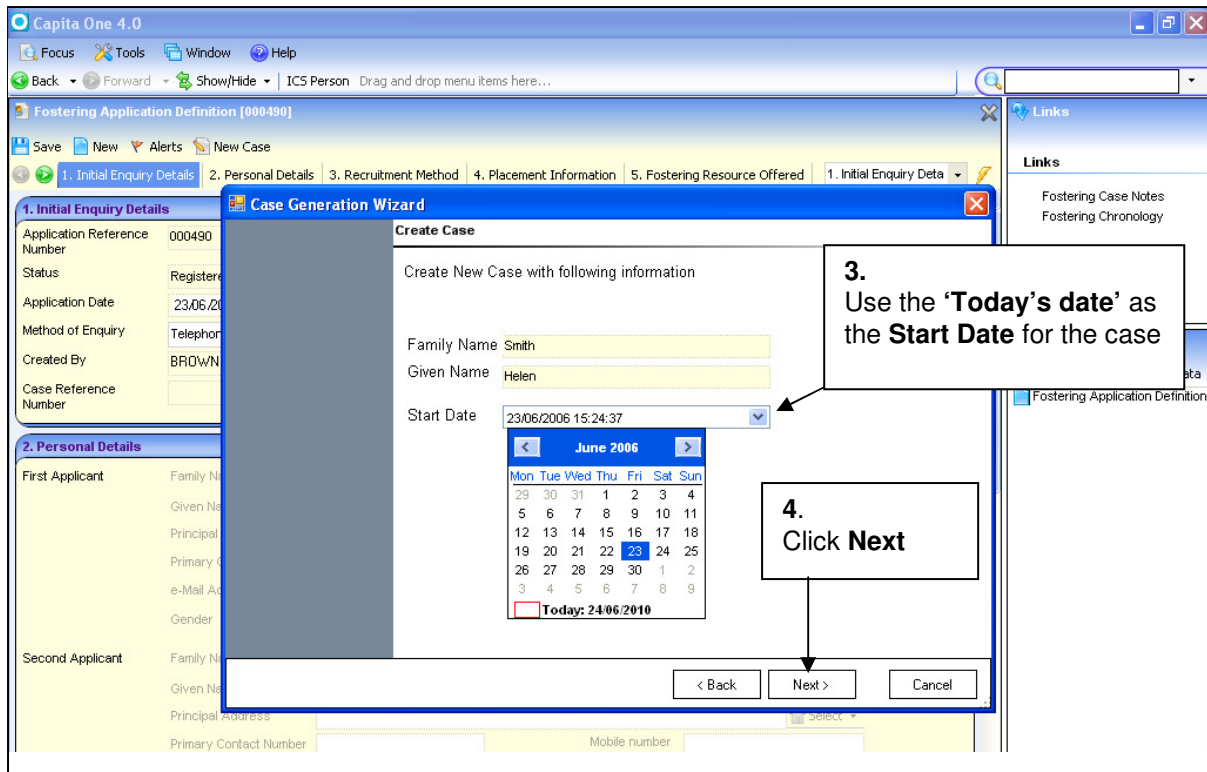

Assign an existing Carer a CRN

Assign an existing Carer a CRN

10. Close the Application Form down

11. Repeat as required by selecting the next applicant from the list

First Applicant	Second Applicant	Application Reference No	Application Date	Status
Abigail Knowles	Andrew Francis	000259	04/01/2001	Registered
Adele Guest	Robert Guest	000249	20/09/1994	Registered
Aderlane Shelley		001824	12/03/2009	App Closed before Assessment
Adrian Paul Goldie	Florina Goldie	001361	19/12/2008	App Closed before Assessment
Ahmed Salman	Fatima Salman	001826	12/03/2009	App Closed before Assessment
Aishling Burke	Lee Molloy	003187	21/01/2010	App Closed before Assessment
Alan Birmingham	Tabatha Birmingham	001798	09/03/2009	App Closed before Assessment
Alan Forrest	AMANDA FORREST	002442	27/07/2009	Under Assessment
Aleatha Cork	Andrew Neaves	002807	05/11/2009	Under Assessment
Alena Korutaro	Peter Korutaro	003879	09/06/2010	Prospective Application
Alexander Holmes		000818	21/06/2006	Registered
Alexandra Redding		003162	14/01/2010	Under Assessment
Alexandra West	Gregory West	002598	20/08/2009	App Closed before Assessment

Assign an existing Carer a CRN

12.
The case will now appear in the Social Worker's **My Cases** list

Case Reference No	Start Date	End Date	Subject(s)	Assigned on	Assigned by	Elected
2010Coun043760	24/06/2010 13:25:22		Fostering: April Smith...	24/06/2010 13:25:52	GIBLIV01	No
2010Coun043759	24/06/2010 12:10:01		Fostering: Annie Woo...	24/06/2010 12:10:36	GIBLIV01	No
2010Coun043757	24/06/2010 11:48:57		Fostering: Elaine Pere...	24/06/2010 11:48:18	GIBLIV01	No
2010Coun043756	24/06/2010 11:47:31		Fostering: Emily Lyda...	24/06/2010 11:48:30	GIBLIV01	No
2010Coun043750	24/06/2010 11:32:42		Fostering: Erica Flood...	24/06/2010 11:39:04	GIBLIV01	No
2010Coun043749	24/06/2010 11:30:00		Fostering: Palvi Hutch...	24/06/2010 11:32:28	GIBLIV01	No
2010Soc 043748	24/06/2010 11:27:07		Fostering: Argela Ch...	24/06/2010 11:28:31	GIBLIV01	No
2010Soc 043747	26/05/2010 12:35:06		Fostering: Sylvia Dry...	26/05/2010 12:36:45	GIBLIV01	No
2010Coun043752	24/05/2010 11:41:50		Fostering: Nicholette ...	24/06/2010 11:42:34	GIBLIV01	No
2010TM L043751	24/05/2010 11:40:41		Fostering: Linda Proc...	24/06/2010 11:41:32	GIBLIV01	No
2010Coun043754	24/04/2010 11:46:29		Fostering: Sandra Co...	24/06/2010 11:46:47	GIBLIV01	No
2010TM L043761	23/06/2006 15:24:37		Fostering: Helen Smith	24/06/2010 15:26:58	LAURID01	No